

PLAN SHOWING THE PROPOSED REGULARISATION
 PROPOSED ADDITION TO THE EXISTING
 BUILDING AT PLOT No 10, SURVEY No. 145/1,
 No. 65, KOLATHUR VILLAGE, ANJUKAM NAGAR,
 MADRAS
 CORPORATION DIVISION No. 32
 SCALE 1" = 8'-0" (1/100)

SCHEDULE OF JOINERY

D	DOOR	8'-6" x 7'-0"	1067 x 2135
D ₁	"	3'-0" x 7'-0"	915 x 2135
D ₂	"	2'-6" x 7'-0"	762 x 2135
W	WINDOW	5'-0" x 5'-0"	1525 x 1525
W ₁	"	3'-0" x 5'-0"	915 x 1525
V	VENTILATOR	3'-0" x 2'-0"	915 x 610

SPECIFICATION
 FOUNDATION MAT & FLOORING CONCRETE
 IN PCC 1:4:8, BRICKWORK IN CM-14
 RCC 1:2:4 USING 10MM METAL
 TEAKWOOD FLOORS & WINDOWS
 WEATHERING COURSE WITH ONE COURSE
 PRESSED TILE OVER LIME CONCRETE

COLOUR INDEX
 PROPOSED WORK
 REGULARISING WORK
 ROAD
 BOUNDARY

AREA STATEMENT	30 FT SQM
PLOT AREA	307.3
GR. FLR. AREA	620
FIRST FLR.	430
TOTAL	1260

M. Rajagopalan

J. THOTHADIGI
 Ass. Executive Engineer, (Civil)
 Consulting Civil Engineer & Contractor,
 (Phone No. 553358 Regd. No. 515)
 LICENSÉE SURVEYOR CORP. OF MADRAS,
 28, Venkatchala Naicken St., Madras 29

Planning Permit No. **A/1154/90**
APPROVED
 SUBJECT TO THE CONDITIONS IN
 THIS OFFICE LETTER.
 No. **A/11670/90** Dtd. **5/09/90**
 FOR MEMBER SECRETARY
 MADRAS METROPOLITAN
 DEVELOPMENT AUTHORITY
 MADRAS - 600 008

SCIENTIFICALLY CLOSED WATER TANK
 8'-4 1/2" x 5'-0" x 4'-0"

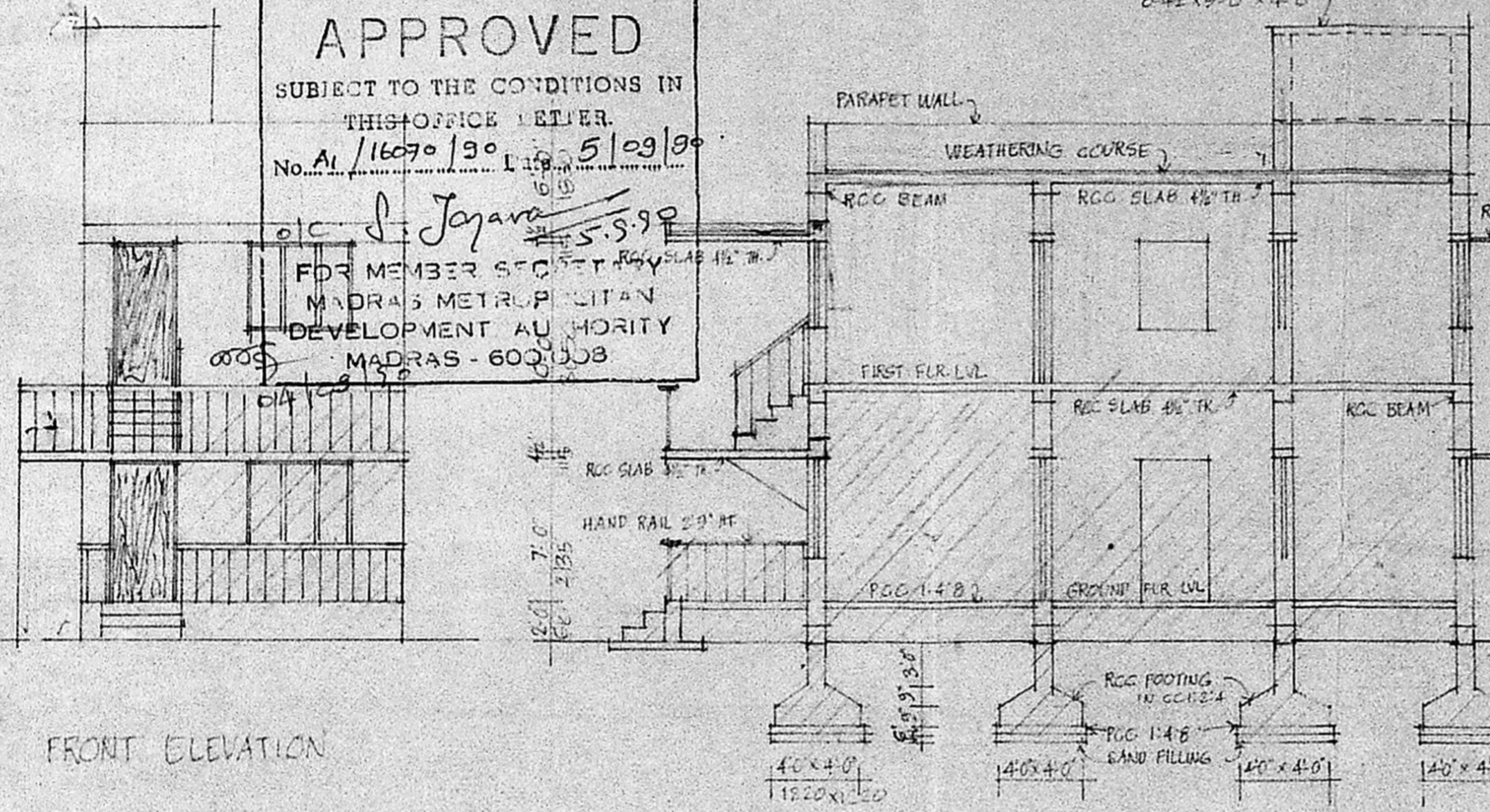

FRONT ELEVATION

SECTION ON AB

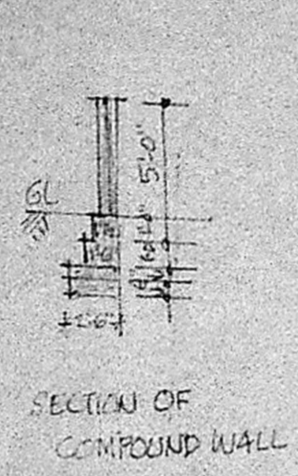

SECTION OF WELL

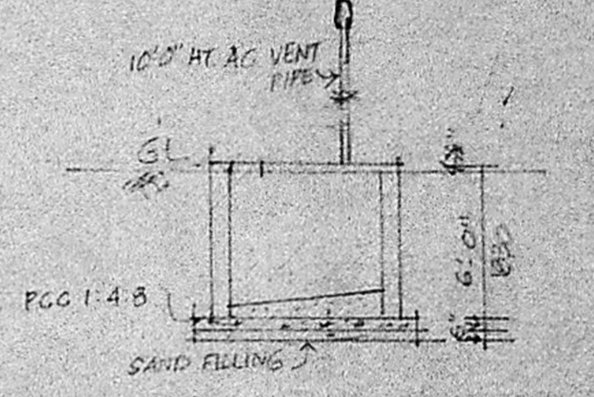

DETAIL OF SEPTIC TANK

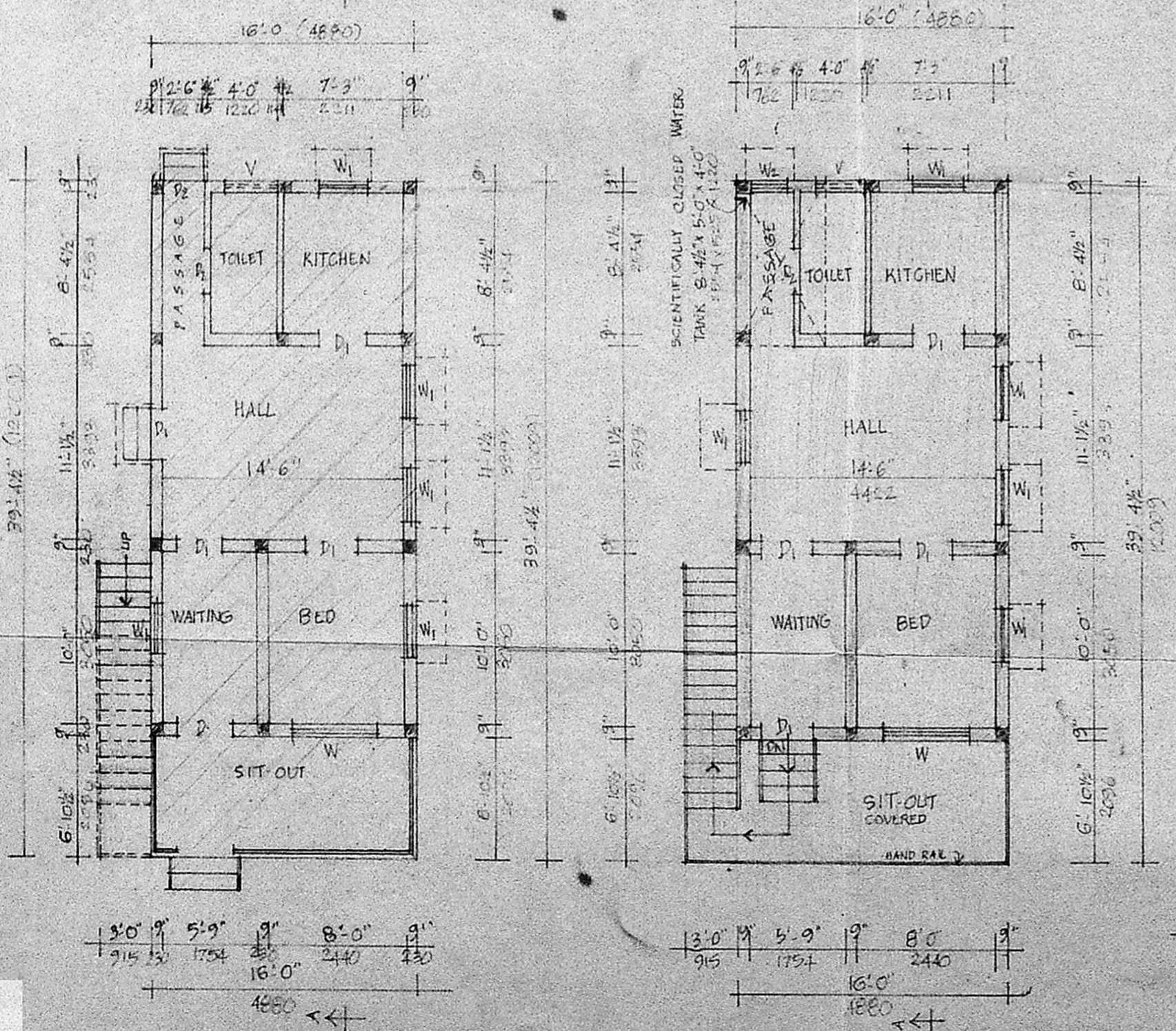

GROUND FLOOR PLAN

FIRST FLOOR PLAN

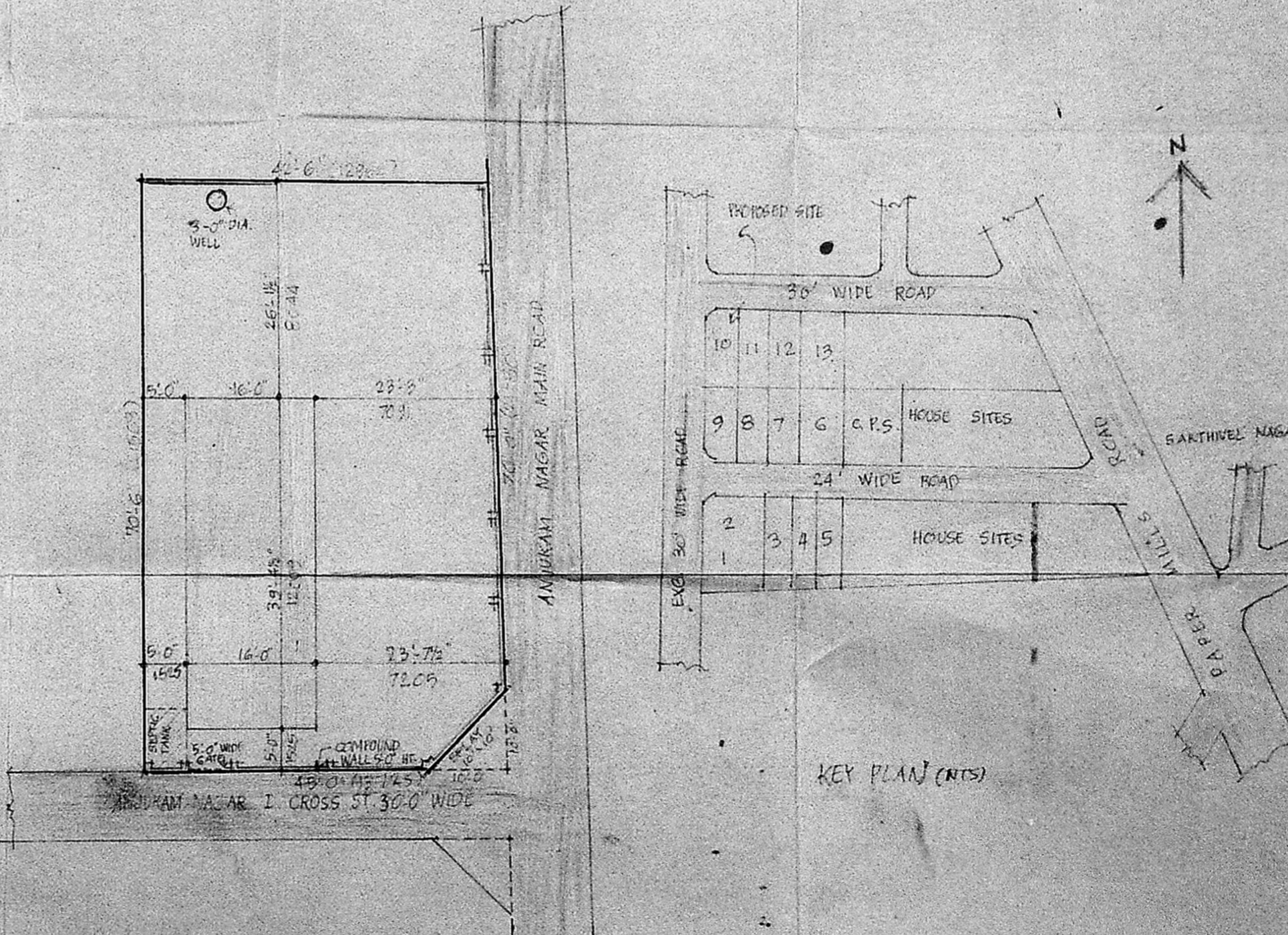

KEY PLAN (NTS)